

ABOUT

WHAT WE DO

Detail Design Consultancy Services for
Interior Fitting Out Work in Mainland
China, Hong Kong and Macau.

- | F&B
- | Hotel
- | Office
- | Residential
- | Retail
- | Serviced Apartment
- | Shopping Mall Projects

WHAT WE DELIVER

- | Tender Drawing Package
- | Construction Drawing Package
- | Shop Drawing Package
- | Site Residency

WHO WE SERVE

- | Developer
- | Corporate
- | Designer
- | Project Manager
- | Contractor

WHAT TO COMPLY WITH

- | Design
- | Regulation
- | Specification
- | Construction Methodology
- | Time | Cost | Quality
- | Durability

WHO WE ARE

- | Architect
- | Construction Manager
- | Technical Manager
- | Detail Designer



SERVICE



Project Scale

From Single Premise to

>200,000

s.m./project



Project No.

300+

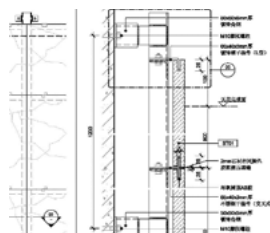
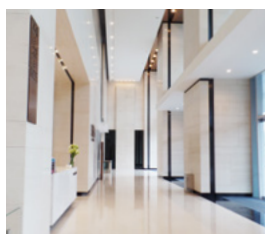

Drawing Quality

Up to A1 sized

1,100

pages/project

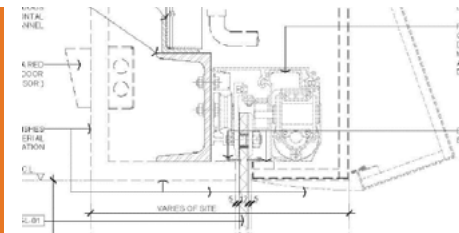

We provide following detail design service for interior fitting out work in Mainland China, Hong Kong and Macao, including f&b, hotel, office, residential, retail, serviced apartment and shopping mall projects:

TENDER DRAWING PACKAGE

| for tendering purpose

CONSTRUCTION DRAWING PACKAGE

| for tendering/construction purpose

SHOP DRAWING PACKAGE

| for shop drawing approval / construction purpose

SITE RESIDENCY

| for site work quality assurance purpose

Details accomplish architecture and Interior Design.

Sophisticated Details, from Spacious Volume to Tiny Piece, are to:

- | Elaborate the Design
- | Enlighten the Space
- | Express the texture
- | Simplify the Construction
- | Comply with regulation
- | Optimize the cost
- | Long-lasting the material

ALL IN ALL, TO EXPLAIN WHAT IS QUALITY.

CLIENT





R E T A I L

IFS MALL

CHANGSHA | PRC

INTERIOR WORK

Detail design

Site resident

Contract administration



| AVT selected project reference

IFS MALL

CHONGQING | PRC

INTERIOR WORK

Detail design

Site resident

Contract administration



| AVT selected project reference



IFS MALL

CHENGDU | PRC

INTERIOR WORK

Detail design

Site resident

Contract administration



| AVT selected project reference

INCITY MALL

CHONGQING | PRC

INTERIOR WORK

Detail design

Contract administration



| AVT selected project reference



SOGO

TSIM SHA TSUI | HK

INTERIOR & FAÇADE WORK

Project management

Detail design

Site survey

Tenant coordination

Authorized Person

Statutory submission



LANE CRAWFORD

CHENGDU | PRC

A&A WORK

Project management

Detail design

Site survey



CHENGDU | PRC

INTERIOR WORK

Detail design

Construction



LAB CONCEPT

QUEENSWAY PLAZA | HK

INTERIOR WORK

Project management

Detail design

Site survey

Authorized person



FACESSS

HK

INTERIOR WORK

Project management

Detail design

Tenant coordination

Site survey



| AVT selected project reference



CITISTORE

HK

INTERIOR WORK

Project management

Concept design

Detail design

Site survey



| AVT selected project reference

BOTTEGA VENETA

PRC

INTERIOR & FAÇADE WORK

Project management

Detail design

Site survey



| AVT selected project reference



BVLGARI

PRC, HK & TAIWAN

INTERIOR & FAÇADE WORK

Project management

Detail design

Site survey



CHAUMET

PRC

INTERIOR WORK

Project management

Detail design

Site survey

Quantity surveying



CHLOÉ

PRC

INTERIOR WORK

Project management

Detail design

Site survey



DE BEERS

PRC

INTERIOR WORK

Project management

Detail design

Site survey



DOLCE & GABBANA

PRC

INTERIOR WORK

Project management

Detail design

Site survey



EMPORIO ARMANI

PRC

INTERIOR & FAÇADE WORK

Project management

Detail design

Site survey



HK

INTERIOR WORK

Construction



ERMENEGILDO ZEGNA

PRC, HK, MACAO, TAIWAN,
SINGAPORE, THAILAND &
MALAYSIA

INTERIOR & FAÇADE WORK

Project management

Detail design

Site survey

Quantity surveying



GIORGIO ARMANI

PRC & HK

INTERIOR & FAÇADE WORK

Project management

Detail design

Site survey



| AVT selected project reference



HERMÈS

PRC, HK, MACAO & TAIWAN

INTERIOR & FAÇADE WORK

Project management

Detail design

Site survey

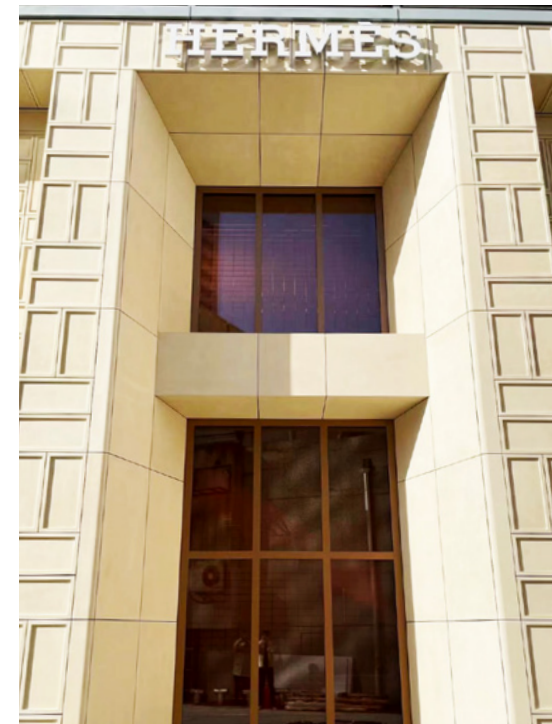
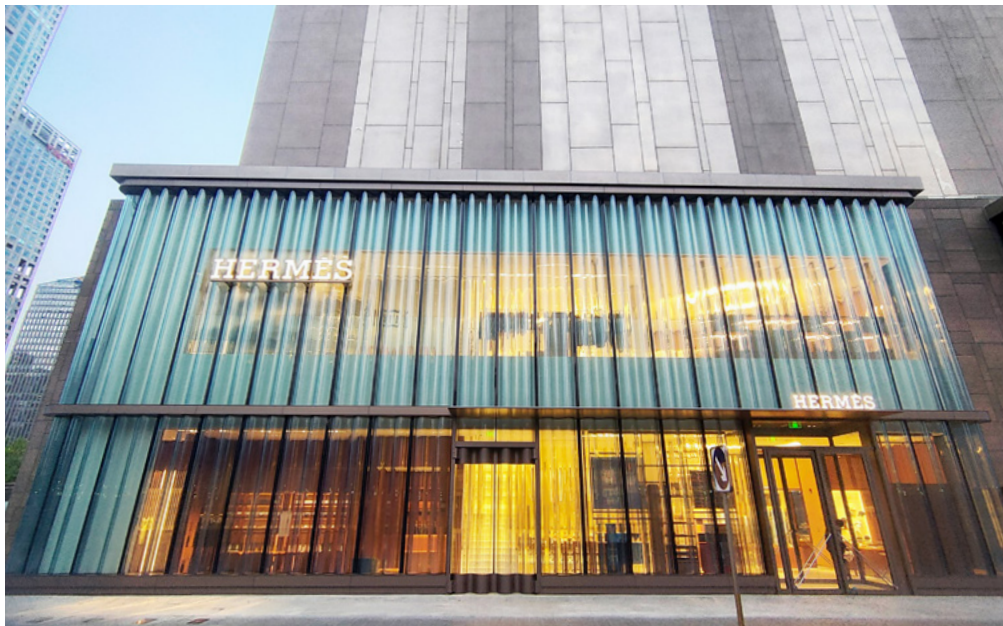

JIMMY CHOO

PRC & HK

INTERIOR & FAÇADE WORK

Project management

Detail design

Site survey



| AVT selected project reference



LOEWE

PRC

INTERIOR WORK

Project management

Detail design

Site survey



SALVATORE FERRAGAMO

PRC, HK, MACAO, TAIWAN, SINGAPORE & MALAYSIA

INTERIOR & FAÇADE WORK

Project management

Detail design

Site survey



| AVT selected project reference



TIFFANY & CO.

PRC, HK, MACAO, TAIWAN, INDIA,
MALAYSIA, SINGAPORE,
PHILIPPINES & VIETNAM

INTERIOR & FAÇADE WORK

Project management

Detail design

Site survey



VALENTINO

PRC

INTERIOR WORK

Project management

Detail design

Site survey



VAN CLEEF & ARPELS

PRC

INTERIOR & FAÇADE WORK

Project management

Detail design

Site survey

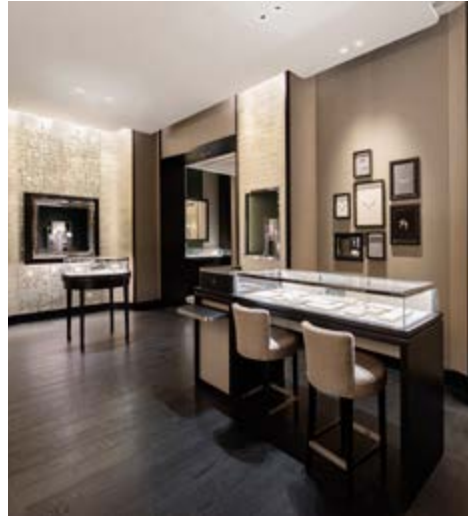

| AVT selected project reference



ZUNG FU (MERCEDES- BENZ SHOWROOM)

HK

INTERIOR WORK

Project management

Concept design (partial)

Detail design





W O R K P L A C E

IFS OFFICE

SUZHOU | PRC

INTERIOR WORK

Detail design

Site resident

Contract administration



| AVT selected project reference

IFS OFFICE

CHENGDU | PRC

INTERIOR WORK

Detail design

Site resident

Contract administration



IFS OFFICE

WUXI | PRC

INTERIOR WORK

Detail design

Contract administration



Image by others

| AVT selected project reference



Image by others



Image by others

IFS RESIDENCES

LIFT LOBBY

IFS OFFICE T3, SUZHOU | PRC

INTERIOR WORK

Concept design

Detail design



| AVT selected project reference

CARTIER OFFICE

CENTRAL | HK

INTERIOR WORK

Design & build



| AVT selected project reference

ERMENEGILDO ZEGNA OFFICE

KOWLOON BAY | HK

INTERIOR WORK

Design & Build



ERMENEGILDO ZEGNA OFFICE

TSIM SHA TSUI | HK

INTERIOR WORK

Design Development

Construction



| AVT selected project reference



EY MTEL OFFICE

KWUN TONG | HK

INTERIOR WORK

Design & Build



SALVATORE FERRAGAMO OFFICE

WONG CHUK HANG | HK

INTERIOR WORK

Design & Build



IWC SCHAFFHAUSEN OFFICE

CENTRAL | HK

INTERIOR WORK

Design & Build



IFS RESIDENCES OFFICE

CHENGDU | PRC

INTERIOR WORK

Concept design

Detail design



| AVT selected project reference



RALPH LAUREN OFFICE

LAI CHI KOK | HK

INTERIOR WORK

Design & Build



| AVT selected project reference



TIFFANY & CO. OFFICE

TSIM SHA TSUI | HK

INTERIOR WORK

Design & Build



WORLD COMMERCE CENTRE LIFT LOBBY

TSIM SHA TSUI | HK

INTERIOR WORK

Project management

Detail design



| AVT selected project reference



H A B I T A T I O N

IFS RESIDENCES

SUZHOU | PRC

INTERIOR WORK

Detail design

Contract administration

Site resident



| AVT selected project reference



IFS RESIDENCES

CHENGDU | PRC

INTERIOR WORK

Detail design

Site resident

Contract administration



| AVT selected project reference



IFS RESIDENCES

SUZHOU | PRC

INTERIOR WORK

Detail design

Contract administration

Site resident



NICCOLO HOTEL

CHANGSHA | PRC

INTERIOR WORK

Detail design

Contract administration

Site resident



NICCOLO HOTEL

SUZHOU | PRC

INTERIOR WORK

Detail design

Contract administration

Site resident



NICCOLO HOTEL

CHONGQING | PRC

INTERIOR WORK

Detail design

Contract administration

Site resident



| AVT selected project reference



GRAND HYATT HOTEL

KUNMING | PRC

INTERIOR WORK

Detail design

Contract administration

Site resident



MAQO HOTEL

CHANGSHA | HK

INTERIOR WORK

Detail design

Contract administration



| AVT selected project reference

PARK HYATT HOTEL

CHANGSHA | HK

INTERIOR WORK

Detail design

Contract administration

Site resident



| AVT selected project reference



WM HOTEL

SAI KUNG | HK

INTERIOR WORK

Project management

Detail design

Site resident



SHATIN HOTEL MOCK UP ROOM

SHATIN | HK

INTERIOR WORK

Detail design



RESIDENTIAL APARTMENT

8-12 PEAK ROAD | HK

INTERIOR WORK

Project management

Detail design



CONTACT

www.avtdetails.com.hk

avt@avtdesign.com.hk

HONG KONG

9/F, Sing Shun Centre, 495 Castle Peak Road,
Lai Chi Kok, Kowloon, Hong Kong

Mr. Aman Lee

+852 3696 6414

Mr. John Tsang

+852 3696 6444

CHENGDU

Room 907, 9/F, East International Plaza Block C,
No. 229, Zhiquan Section of East Avenue, Chengdu, PRC 610061

Mr. Alvin Kwok

+86 1510 281 3765 /

+86 28 8444 5004

SHANGHAI

Room 505, Building A, No.208 Wending Road, Xuhui District,
Shanghai, PRC 200030

Ms Kinki Lou

+86 21 5213 3190