

ABOUT



CONSTRUCTION TYPE

Fitting Out Work
Façade Work
A&A / Minor Work
Maintenance Work

SERVICE LOCATION

China
Hong Kong
Macao



CONTRACTING +

Design Development
Indoor Air Quality
Free-Form Design
Intelligent Solution
3D Scanning



AVTCONTRACTING was established in year 2007 in Hong Kong to provide construction service for Fitting Out, A&A and recent years Minor Works, Building Maintenance Work. In year 2015, we extended our service to China by our Shanghai registered construction company to provide Fitting Out and Façade work.

Throughout these years, we have been developing our strength in sectors of Retail / Office / Residential / Community. Our project type includes pure construction, design development and build, as well as design and build to suit client's need.

AVT CONTRACTING is a subsidiary of AVT DESIGN.

Hong Kong

| registered general building contractor (RGBC): GBC 35/2024
| registered minor works contractor (RMWC): MWC 428/2012
| registered registered electrical contractor (REC): 035283

China

| class 3 general construction contractor of construction works
(建筑工程施工总承包三级)
| class 2 construction contractor of building decoration works
(建筑装饰装修工程专业承包二级资质)

MEET OUR TEAM



Ben Poon
Executive Director

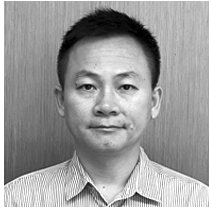

Bezalel Yip
Project Manager



CK Chow
Project Manager



CY Lee
Executive Director



Herman Chan
Project Director



Mitchel Squires
Design Director



Patrick Hong
Executive Director



Patrick Ngan
Executive Director



Renee Cheng
Project Director



Sango Wong
Manager Director



Tao Huang
Project Director



Vitus Man
Manager Director

Welcome to meet Our Team!

Professionalism in construction is one of our arms; professionalism in associated field is another arm. Together, we supply market's increasing demand on professionalism from a Construction Company.

Being an experienced construction team with architect, surveyor, project manager, technical manager, contract manager, site supervisor...etc., with strengths in:

- | Construction Management
- | Prefabrication Work
- | Statutory Compliance
- | Design Development
- | Quality Assurance

we have been developing specialised experience in Retail, Office, Residential & Communal sectors.

We look forward to meeting you in the nearest future!

AWE MAMMOTH RENOVATIONS
PHASE 1/3 -

G/F EAST LOBBY & SKYLIGHT WITH SIGNATURE LED

ASIAWORLD-EXPO | HK

INTERIOR WORK

Construction

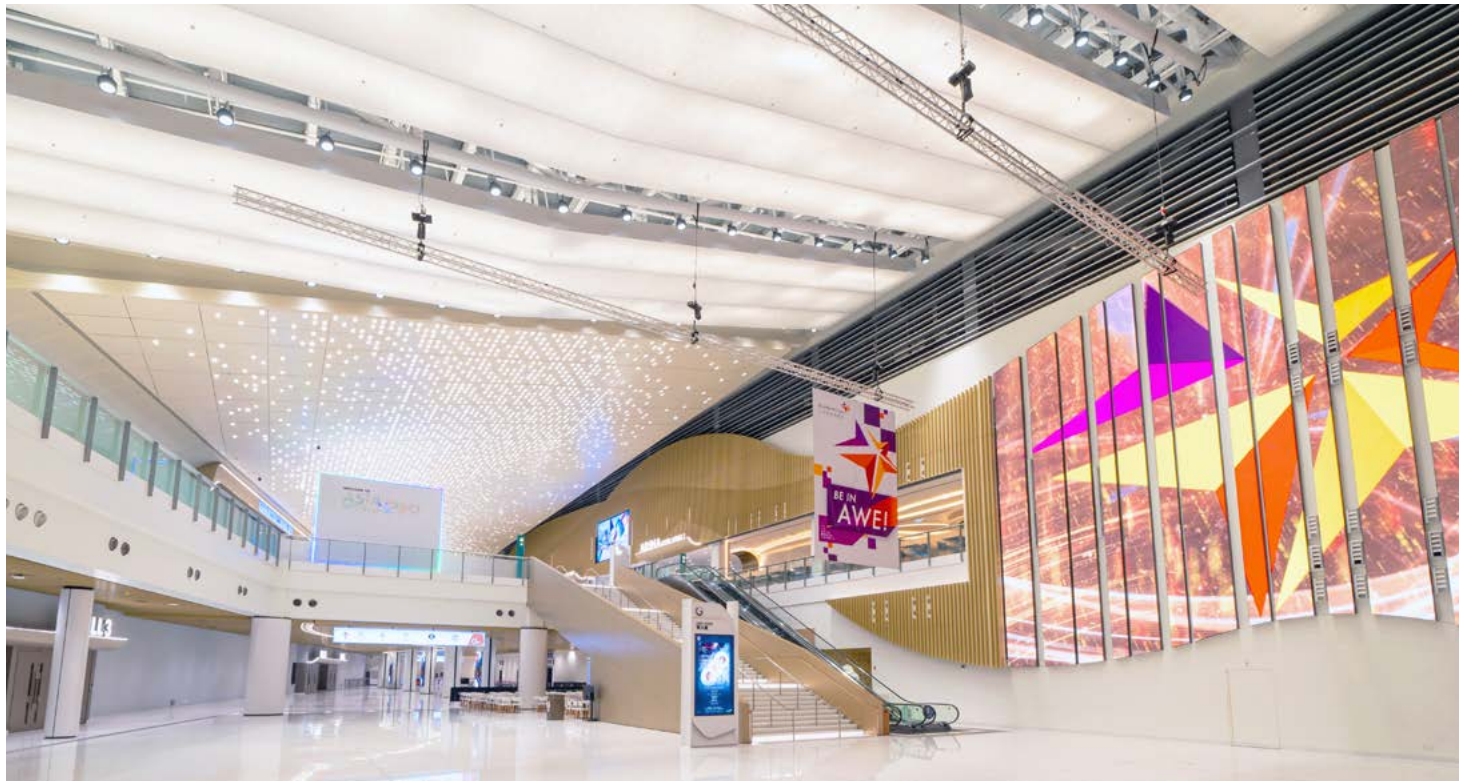

| AVT selected project reference



AWE MAMMOTH RENOVATIONS
PHASE 2/3 -

1/F EAST LOBBY WITH FULL FEATURE CEILING

ASIAWORLD-EXPO | HK

INTERIOR WORK

Construction

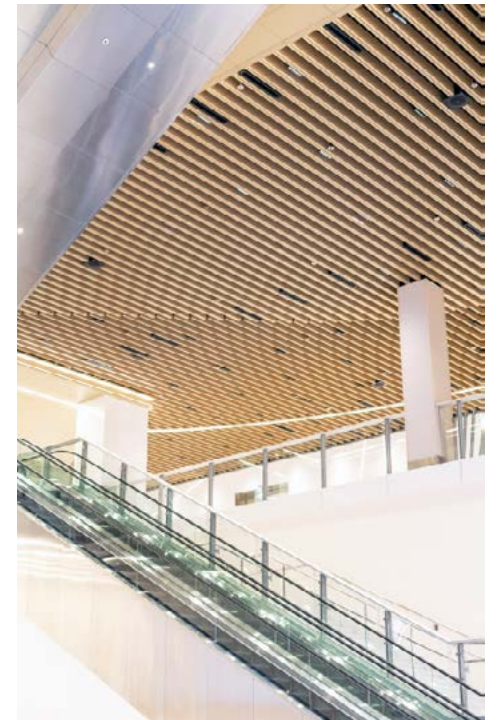
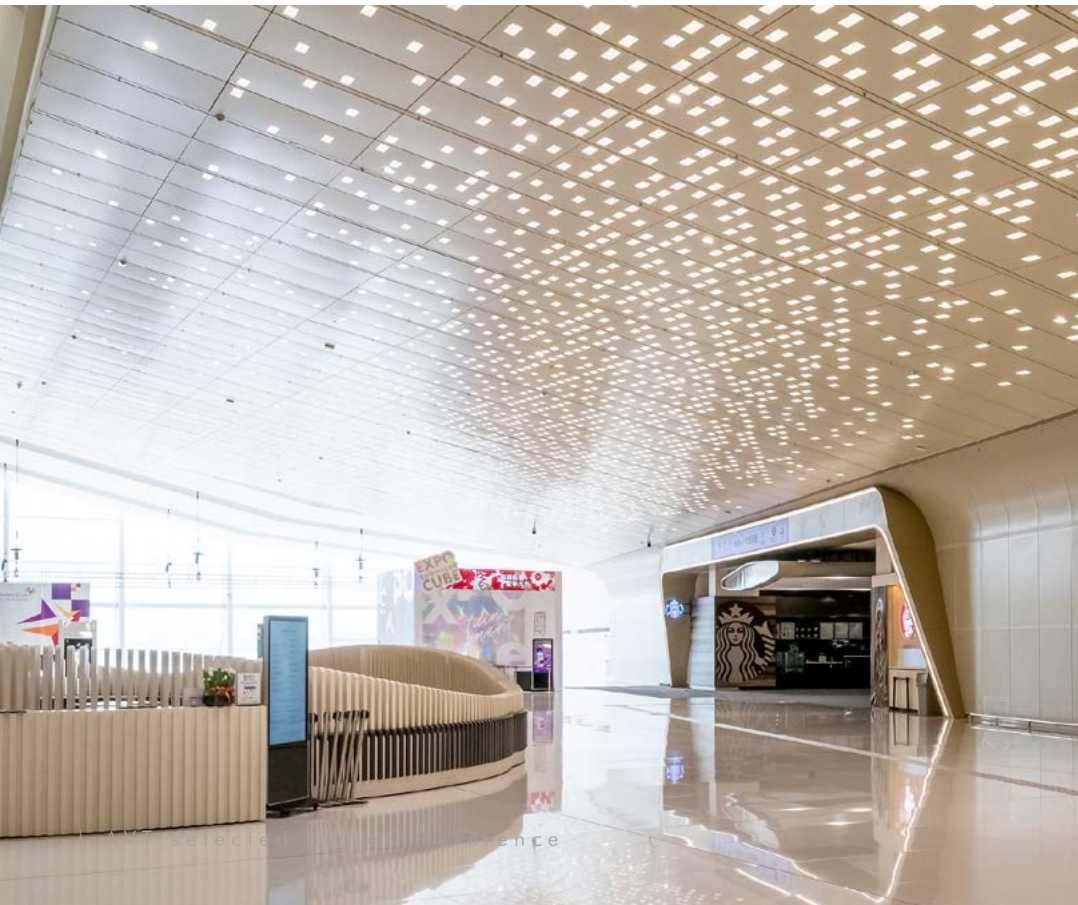

AWE MAMMOTH RENOVATIONS

PHASE 3/3 -

G/F EAST LOBBY & CONCOURSE WITH SIGNATURE CEILING & HALL ENTRANCE

ASIAWORLD-EXPO | HK

INTERIOR WORK

Construction

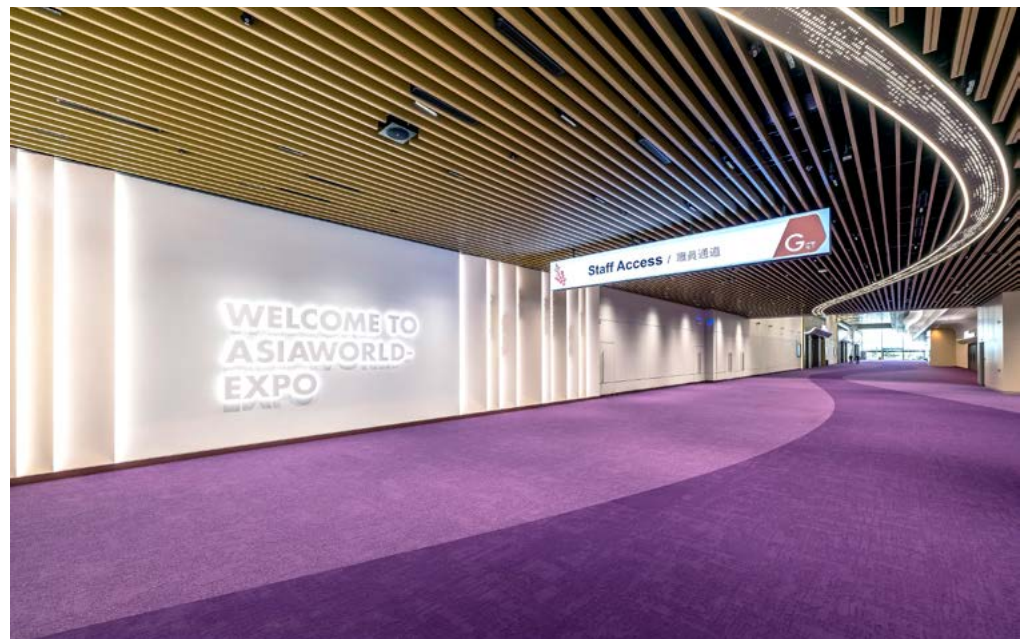

| AVT selected project reference

CHRISTIAN LOUBOUTIN

PRC & HK

INTERIOR WORK

Construction



DECATHLON

KAI TAK | HK

INTERIOR WORK

Construction



| AVT selected project reference



FALCONERI

PRC, HK & SINGAPORE

INTERIOR WORK

Construction



JAPAN

INTERIOR WORK

Furniture Installation



FOOT LOCKER

YUEN LONG | HK

INTERIOR WORK

Construction



| AVT selected project reference



FURLA

SHANGHAI | PRC

INTERIOR WORK

Detail design

Construction



LANVIN

SHANGHAI | PRC

INTERIOR WORK

Construction



| AVT selected project reference



PANERAI

PRC, HK & MACAO

INTERIOR WORK

Construction



VACHERON CONSTANTIN

PRC, HK & MACAO

INTERIOR & FAÇADE WORK

Construction



BERLUTI

PRC

INTERIOR WORK

Construction



CALZEDONIA

PRC, HK & MACAO

INTERIOR & FAÇADE WORK

Construction



CÉLINE

NANJING | PRC

INTERIOR WORK

Construction



| AVT selected project reference



DEVIALET

ADMIRALTY | HK

INTERIOR WORK

Construction



DUNHILL

BEIJING | PRC

INTERIOR WORK

Construction



| AVT selected project reference



EMPORIO ARMANI

HK

INTERIOR WORK

Construction



GREEN PORTAL

PACIFIC PLACE | HK

INTERIOR WORK

Construction



| AVT selected project reference



ICE PALACE SKATE SHOP

TAIKOO SHING | HK

INTERIOR WORK

Construction



| AVT selected project reference



INTERVALS

SKYBAR

HONG KONG INT'L AIRPORT | HK

INTERIOR WORK

Design & build



| AVT selected project reference



INTIMISSIMI

PRC, HK & MACAO

INTERIOR WORK

Construction



| AVT selected project reference



KIKO MILANO

HK

INTERIOR WORK

Construction



| AVT selected project reference



L'OCCITANE

HK & MACAO

INTERIOR WORK

Detail design

Construction



LONGCHAMP

PRC & HK

INTERIOR & FAÇADE WORK

Construction



LOVE BONITO

CENTRAL | HK

INTERIOR WORK

Construction



MONICA VINADER

HK

INTERIOR WORK

Construction



NESPRESSO

PRC

INTERIOR WORK

Construction



PATA NEGRA HOUSE

CENTRAL | HK

INTERIOR WORK

Construction



PIQUADRO

PRC & HK

INTERIOR WORK

Construction



POMELLATO

PRC, HK & MACAO

INTERIOR WORK

Construction



| AVT selected project reference



RALPH LAUREN

CENTRAL | HK

INTERIOR WORK

Construction



RENÉ CAOVILLA

PRC & HK

INTERIOR WORK

Construction



STUART WEITZMAN

PRC, HK & MACAO

INTERIOR WORK

Construction



| AVT selected project reference



VALEXTRA

PRC

INTERIOR WORK

Construction



| AVT selected project reference



VERSACE

HANGZHOU | PRC

FAÇADE WORK

Construction



PRC, HK & MACAO

INTERIOR WORK

Furniture Installation



VICTORIA'S SECRET

PRC & HK

INTERIOR WORK

Construction



ZENITH

PRC & HK

INTERIOR WORK

Construction



| AVT selected project reference



VIP LOUNGE

GUANGZHOU | PRC

INTERIOR WORK

Design & build



| AVT selected project reference

SALES GALLERY

BLUE POOL ROAD | HK

INTERIOR WORK

Construction

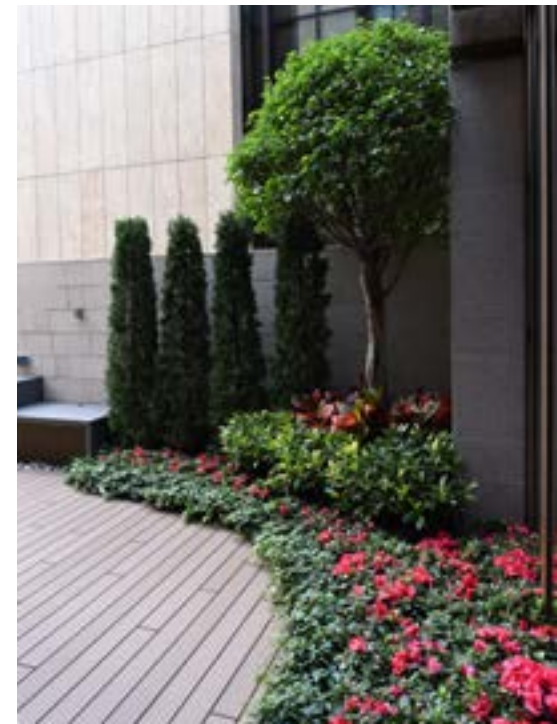

GRAND HOMM SHOWFLAT

HO MAN TIN | HK

INTERIOR WORK

Design & build



| AVT selected project reference

RESIDENTIAL APARTMENT

THE PEAK | HK

INTERIOR WORK

Construction



RESIDENTIAL APARTMENT

REPULSE BAY | HK

INTERIOR WORK

Construction



| AVT selected project reference



RESIDENTIAL APARTMENT

HAPPY VALLEY | HK

INTERIOR WORK

Detail design

Construction



RESIDENTIAL APARTMENT

HAPPY VALLEY | HK

INTERIOR WORK

Design & build



RESIDENTIAL APARTMENT

CHEUNG SHA WAN | HK

INTERIOR WORK

Design & build



RESIDENTIAL APARTMENT

KENNEDY TOWN | HK

INTERIOR WORK

Construction



RESIDENTIAL HOUSE

TAI PO | HK

INTERIOR WORK

Design & build



| AVT selected project reference

SPIRAL BALUSTRADE

DISCOVERY BAY | HK

INTERIOR WORK

Construction



| AVT selected project reference



THE EMPEROR HOTEL

WAN CHAI | HK

INTERIOR WORK

Construction

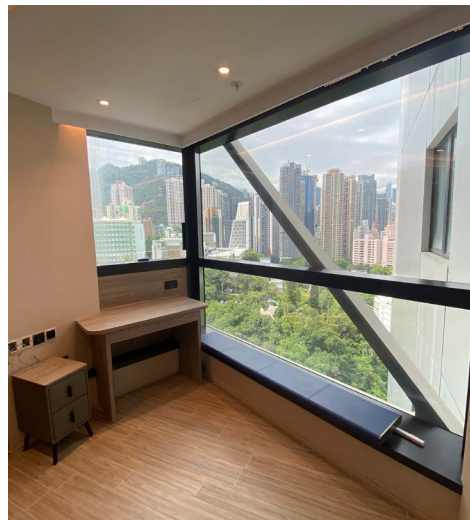

| AVT selected project reference

CM+ HOTEL & SERVICED APARTMENTS

(SOUTH TOWER) SHEUNG WAN | HK

INTERIOR WORK

Construction

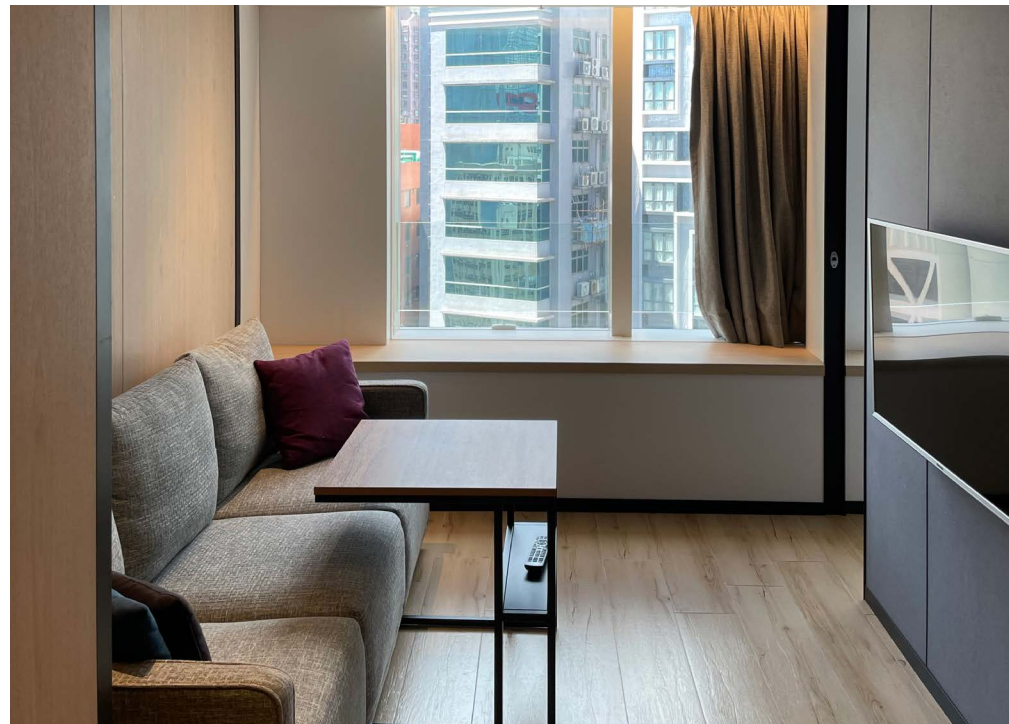

| AVT selected project reference

CM+ HOTEL & SERVICED APARTMENTS

(NORTH TOWER) SHEUNG WAN | HK

INTERIOR WORK

Construction



| AVT selected project reference



AIA WEALTH SELECT CENTRE

TSIM SHA TSUI | HK

INTERIOR WORK

Design & build



CANADA GOOSE OFFICE

WAN CHAI | HK

INTERIOR WORK

Design & build



CARTIER OFFICE

CENTRAL | HK

INTERIOR WORK

Design & build



| AVT selected project reference

DOLCE & GABBANA OFFICE

TSIM SHA TSUI | HK

INTERIOR WORK

Design & build



| AVT selected project reference



ERMENEGILDO ZEGNA OFFICE

KOWLOON BAY | HK

INTERIOR WORK

Design & Build



ERMENEGILDO ZEGNA OFFICE

TSIM SHA TSUI | HK

INTERIOR WORK

Design Development

Construction



| AVT selected project reference



EY MTEL OFFICE

KWUN TONG | HK

INTERIOR WORK

Design & Build



FIN-TECH OFFICE

HKSTP | HK

INTERIOR WORK

Construction

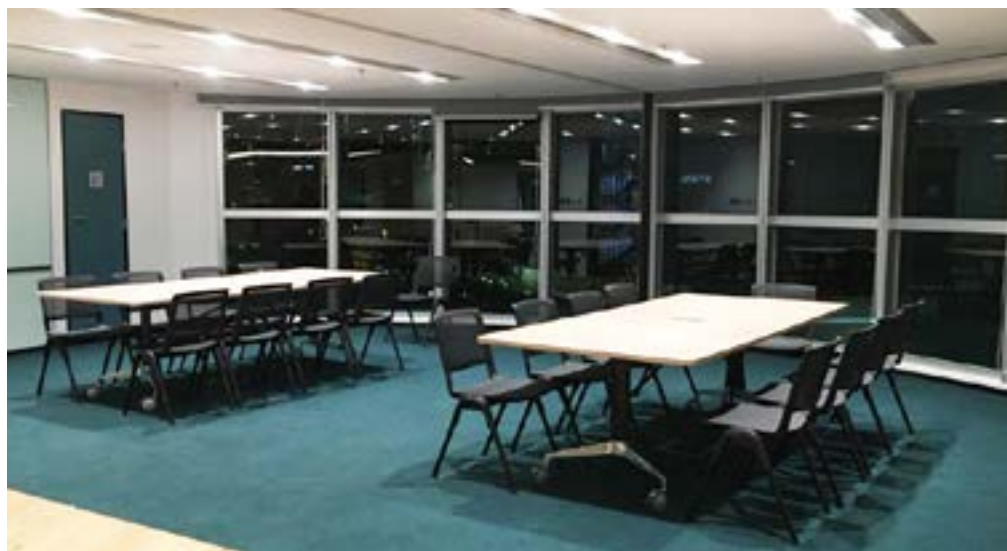
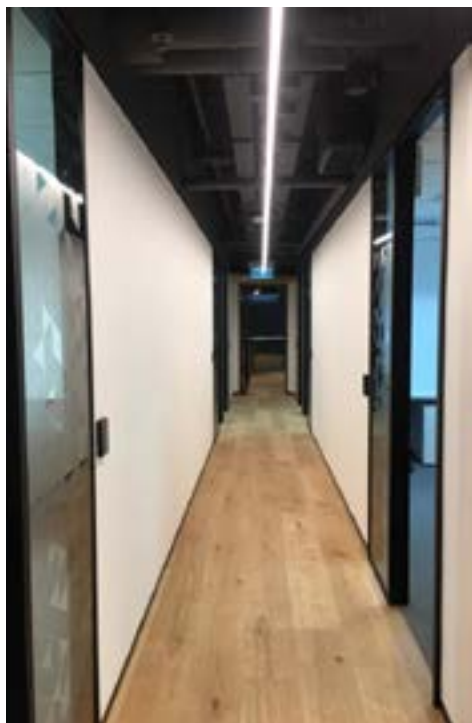

| AVT selected project reference

IWC SCHAFFHAUSEN OFFICE

CENTRAL | HK

INTERIOR WORK

Design & Build



KENETIC CAPITAL OFFICE

CENTRAL | HK

INTERIOR WORK

Design & Build



| AVT selected project reference



RALPH LAUREN OFFICE

LAI CHI KOK | HK

INTERIOR WORK

Design & Build



| AVT selected project reference



SALVATORE FERRAGAMO OFFICE

WONG CHUK HANG | HK

INTERIOR WORK

Design & Build



HKJC HEADQUARTER SECURITY CONTROL ROOM

HAPPY VALLEY | HK

INTERIOR WORK

Construction

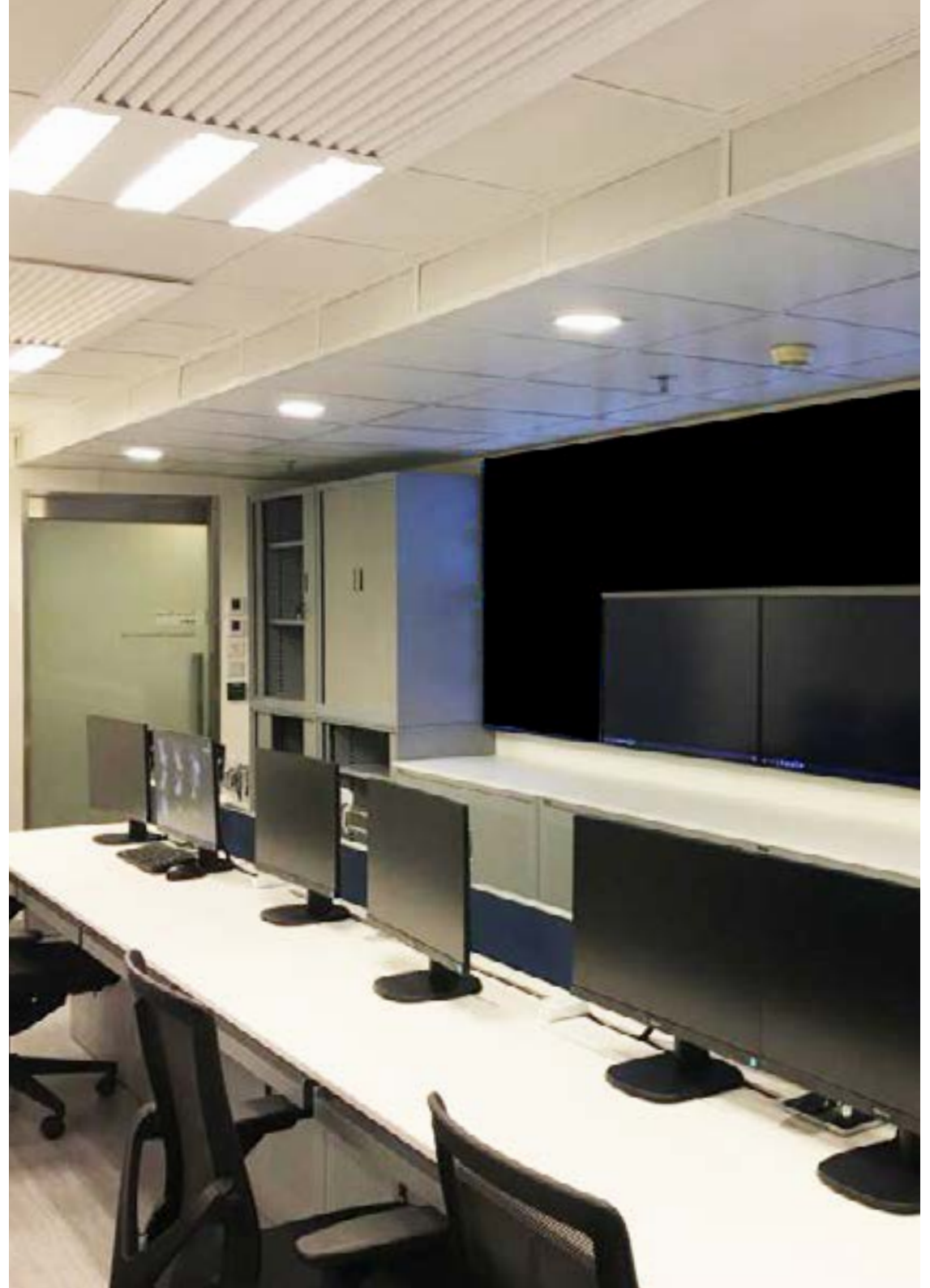

TIFFANY & CO. OFFICE

QUARRY BAY | HK

INTERIOR WORK

Design & Build

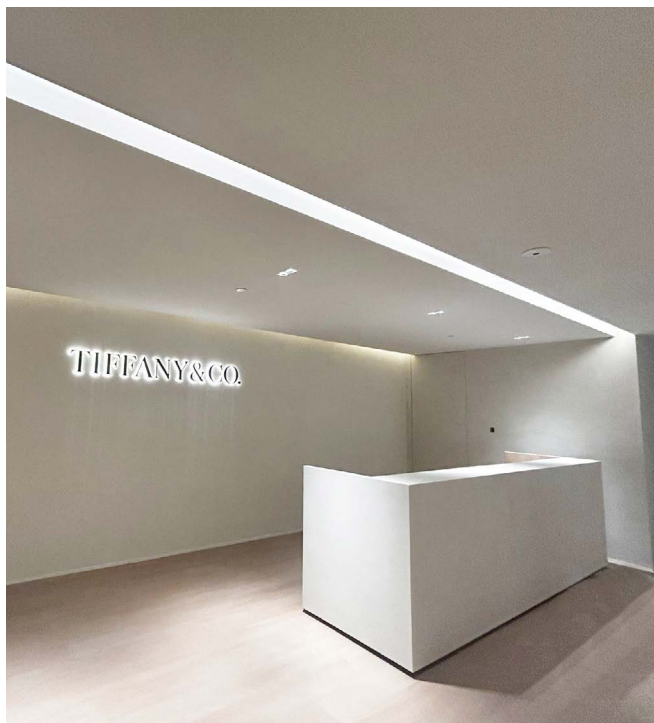

TIFFANY & CO. OFFICE

TSIM SHA TSUI | HK

INTERIOR WORK

Design & Build



ULFERTS OFFICE

WAN CHAI | HK

INTERIOR WORK

Design & Build



VACHERON CONSTANTIN OFFICE

CENTRAL | HK

INTERIOR WORK

Design & Build



| AVT selected project reference



VAN CLEEF & ARPELS OFFICE

CENTRAL | HK

INTERIOR WORK

Construction



| AVT selected project reference



CHINESE MEDICINE SPECIALTY CLINIC

TSIM SHA TSUI | HK

INTERIOR WORK

Construction



| AVT selected project reference



DENTAL CLINIC

CENTRAL | HK

INTERIOR WORK

Construction



| AVT selected project reference



MEDICAL LECTURE THEATRE

HONG KONG SANATORIUM & HOSPITAL | HK

INTERIOR WORK

Design & Build



PHYSIOTHERAPY CENTRE

HONG KONG METROPOLITAN UNIVERSITY | HK

A&A WORK

Construction



THE WELLNESS CENTRE

KWAI CHUNG | HK

INTERIOR WORK

Construction



EVANGEL COLLEGE

TSEUNG KWAN O | HK

INTERIOR WORK

Construction



PLK NGAN PO LING COLLEGE LIBRARY

TO KWA WAN | HK

INTERIOR WORK

Construction



| AVT selected project reference



NAAC CHA KWO LING CENTRE

KWUN TONG | HK

MAINTENANCE WORK

Construction



ELCHK GRACE NURSERY SCHOOL

KWAI CHUNG | HK

INTERIOR WORK

Construction



REPLACEMENT OF FRP GLASS

LANGHAM PLACE OFFICE | HK

MINOR WORKS

Construction



EATON HOUSE

WAN CHAI | HK

A&A WORK

Construction



EMPEROR CINEMA

TUEN MUN | HK

A&A & INTERIOR WORK

Construction



| AVT selected project reference

TOILET RENOVATION

ASIAWORLD-EXPO | HK

INTERIOR WORK

Construction



| AVT selected project reference



TOILET RENOVATION

ASIAWORLD-EXPO | HK

INTERIOR WORK

Construction

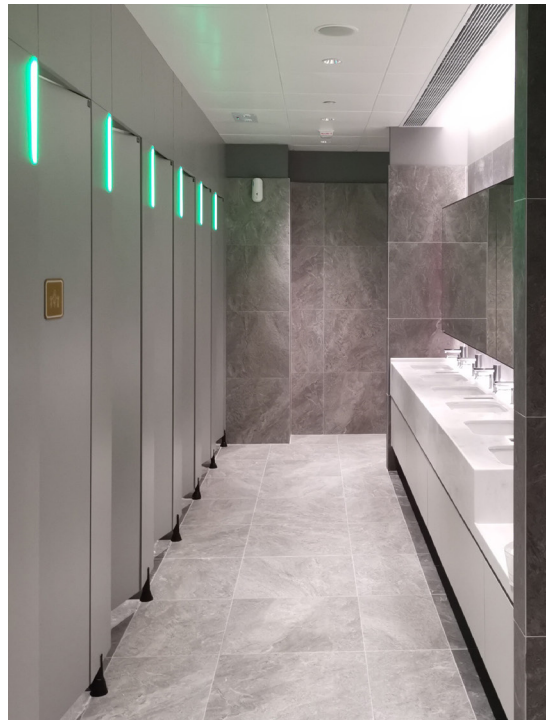

| AVT selected project reference

GOODMAN YUEN LONG LOGISTICS CENTRE

YUEN LONG | HK

FAÇADE WORK & MINOR WORKS

Construction



GOODMAN DYNAMIC CENTRE

TSUEN WAN | HK

INTERIOR WORK

Construction



| AVT selected project reference



TOILET UPGRADE

GOODMAN TSUEN WAN CENTRE | HK

INTERIOR WORK

Construction

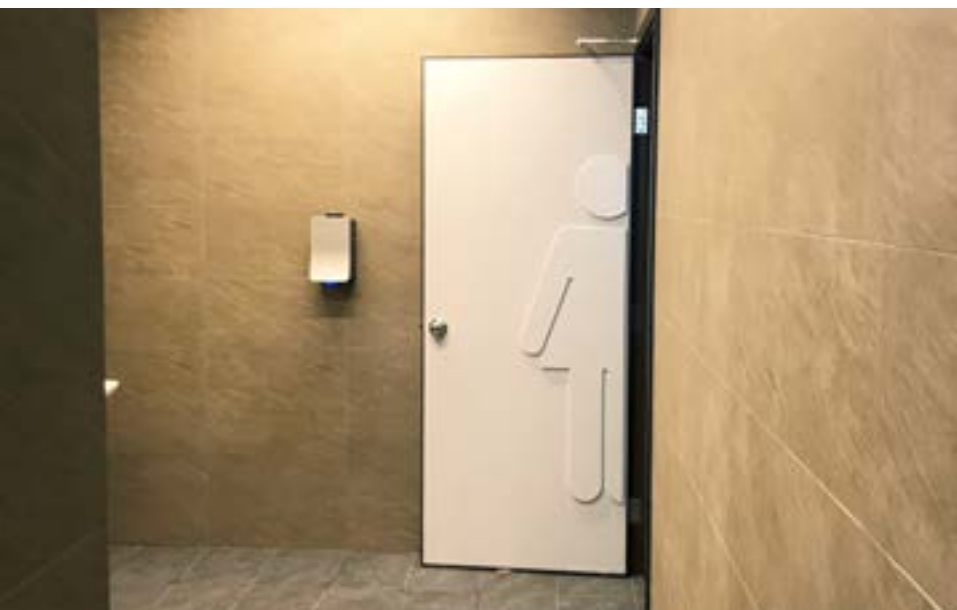

PANERAI - WATCHES AND WONDERS 2013 - 2015

HONG KONG CONVENTION AND EXHIBITION CENTRE | HK

INTERIOR WORK

Construction



| AVT selected project reference

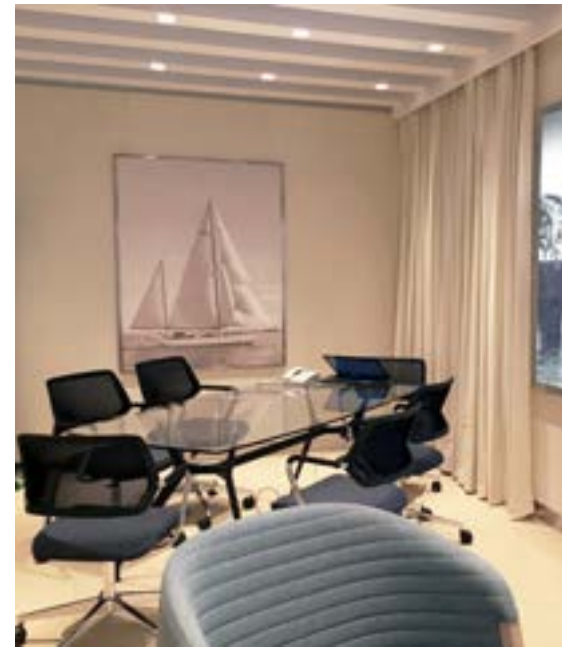

VACHERON CONSTANTIN - WATCHES AND WONDERS 2014 - 2015

HONG KONG CONVENTION AND EXHIBITION CENTRE | HK

INTERIOR WORK

Construction



| AVT selected project reference



SUSTAINABILITY (MULTIMEDIA) GALLERY

HONG KONG BAPTIST UNIVERSITY | HK

INTERIOR WORK

Design & Build



INTERACTIVE EXHIBITION

LION NATURE & ABERDEEN FISHERIES EDUCATION CENTRE | HK

INTERIOR WORK

Design & Build



| AVT selected project reference



WETLAND CINEMA

HONG KONG WETLAND PARK | HK

INTERIOR WORK

Design & Build



IMPRESSIONISM - TREASURES FROM THE NATIONAL COLLECTION OF FRANCE EXHIBITION

HONG KONG MUSEUM OF ARTS | HK

INTERIOR WORK

Construction



| AVT selected project reference

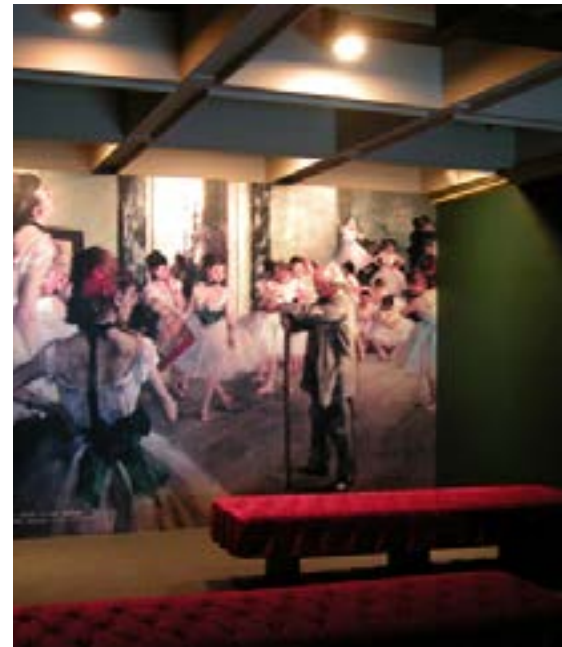

POTTERY AND PORCELAIN: A JOURNEY OF DISCOVERY EXHIBITION

HONG KONG MUSEUM OF ARTS | HK

INTERIOR WORK

Construction



| AVT selected project reference



THE ART OF GIVING EXHIBITION

TSIM SHA TSUI | HK

INTERIOR WORK

Construction



VIETNAM BEHIND THE LINES

TSIM SHA TSUI | HK

INTERIOR WORK

Construction



INFRASTRUCTURE WALK

CENTRAL | HK

INTERIOR WORK

Design & Build



| AVT selected project reference

MEI HO HOUSE YOUTH HOSTEL

SHEK KIP MEI | HK

INTERIOR WORK

Design & Build



UNESCO Asia-Pacific Awards for Cultural
Heritage Conservation 2015



SIGNAGE & ARTWORK REPLACEMENT

HONG KONG WETLAND PARK | HK

INTERIOR WORK

Design & Build



OUTDOOR GRAPHIC PANEL

MACAO GIANT PANDA PAVILION | MACAO

INTERIOR WORK

Design & Build

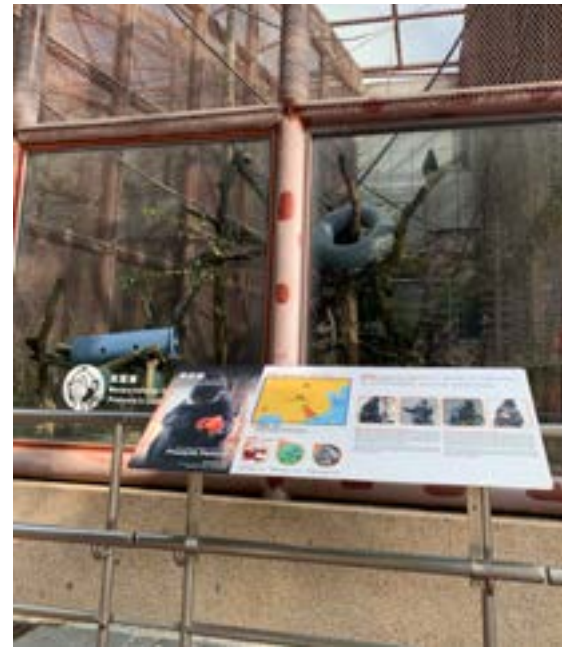

WETLAND PARK MAP & TOTEM

HONG KONG WETLAND PARK | HK

INTERIOR WORK

Design & Build



ART SEATING

WATERFALL BAY PARK | HK

LANDSCAPE WORK

Construction



CONTACT

www.avtcontracting.com.hk

avt@avtdesign.com.hk

SHANGHAI

Room 415, Building A, No.208 Wending Road, Xuhui District, Shanghai,

PRC 200030

HONG KONG

9th Floor, Shing Shun Centre, 495 Castle Peak Road,

Lai Chi Kok, Kowloon, Hong Kong

MACAO

Av. Praia Grande, No.367-371, Keng Ou Commercial Building,

17thF1., Macao