

ABOUT



We are a group of building professionals delivering interior and architectural consultancy services for projects in mainly Hong Kong, Mainland China and countries in Asia Pacific Region.

KEY SERVICES

- | design
- | design development
- | project management
- | statutory submission

MAIN TYPES OF INTERIOR FITTING OUT WORK PROJECTS

- | retail / department store / shopping arcade
- | hotel / serviced apartment / resort
- | office / workplace
- | f&b
- | institutional / healthcare

MAIN TYPE OF ARCHITECTURAL PROJECT

- | residential development in Malaysia / Philippines / Indonesia / Thailand / Australia

MAIN TYPES OF STATUTORY SUBMISSION

- | A&A Works / Minor Works in Hong Kong
- | management of statutory submission for interior fitting out work in China
- | residential development in Malaysia / Philippines

IFS MALL

CHANGSHA | PRC

INTERIOR WORK

Detail design

Site resident

Contract administration



| AVT selected project reference

IFS MALL

CHENGDU | PRC

INTERIOR WORK

Detail design

Site resident

Contract administration



| AVT selected project reference

IFS MALL

CHONGQING | PRC

INTERIOR WORK

Detail design

Site resident

Contract administration



| AVT selected project reference



INCITY MALL

CHONGQING | PRC

INTERIOR WORK

Detail design

Contract administration



| AVT selected project reference



IFS OFFICE

SUZHOU | PRC

INTERIOR WORK

Detail design

Site resident

Contract administration



| AVT selected project reference

IFS OFFICE

CHENGDU | PRC

INTERIOR WORK

Detail design

Site resident

Contract administration



IFS RESIDENCES

LIFT LOBBY

IFS OFFICE T3, SUZHOU | PRC

INTERIOR WORK

Concept design

Detail design



| AVT selected project reference

IFS RESIDENCES OFFICE

CHENGDU | PRC

INTERIOR WORK

Concept design

Detail design



| AVT selected project reference



STUDIO WCH

WONG CHUK HANG | HK

INTERIOR WORK

Spatial & master planning

Detail design

Concept design



| AVT selected project reference

WELLESLEY PARTNERS OFFICE

CENTRAL | HK

INTERIOR WORK

Concept design



WORLD COMMERCE CENTRE LIFT LOBBY

TSIM SHA TSUI | HK

INTERIOR WORK

Project management

Detail design



| AVT selected project reference



GRAND HYATT HOTEL

KUNMING | PRC

INTERIOR WORK

Detail design

Contract administration

Site resident



IFS RESIDENCES

CHENGDU | PRC

INTERIOR WORK

Detail design

Site resident

Contract administration



| AVT selected project reference



IFS RESIDENCES

SUZHOU | PRC

INTERIOR WORK

Detail design

Contract administration

Site resident



MAQO HOTEL

CHANGSHA | HK

INTERIOR WORK

Detail design

Contract administration



| AVT selected project reference

NICCOLO HOTEL

CHANGSHA | PRC

INTERIOR WORK

Detail design

Contract administration

Site resident



NICCOLO HOTEL

SUZHOU | PRC

INTERIOR WORK

Detail design

Contract administration

Site resident



NICCOLO HOTEL

CHONGQING | PRC

INTERIOR WORK

Detail design

Contract administration

Site resident



| AVT selected project reference



PARK HYATT HOTEL

CHANGSHA | HK

INTERIOR WORK

Detail design

Contract administration

Site resident



| AVT selected project reference



WM HOTEL

SAI KUNG | HK

INTERIOR WORK

Project management

Detail design

Site resident



SHATIN HOTEL MOCK UP ROOM

SHATIN | HK

INTERIOR WORK

Detail design



HEADLAND HOTEL EXTERNAL WALL

CATHAY PACIFIC CITY | HK

BUILDING UPGRADING & FAÇADE WORK

Project management



AEROTEL DAY HOTEL

BANGALORE | INDIA

INTERIOR WORK

Spatial & master planning

Concept design

Detail design



| AVT selected project reference



AEROTEL SYDNEY

SYDNEY | AUSTRALIA

INTERIOR WORK

Spatial & master planning

Architectural & Interior design

Detail design

Concept design



| AVT selected project reference



SELONG SELO LOMBOK

WEST NUSA TENGGARA | INDONESIA

INTERIOR WORK

Spatial & master planning

Architectural & concept design

Detail design



| AVT selected project reference



THE IVY

PHUKET | THAILAND

ARCHITECTURAL & INTERIOR WORK

Spatial & master planning

Architectural & concept design

Detail design



HEALTH CLUB

CATHAY PACIFIC CITY | HK

INTERIOR WORK

Project management

Concept design



BALE SAMAR RESIDENCE

LOMBOK | INDONESIA

INTERIOR WORK

Spatial & master planning

Architecture & concept design



BAYOU HOUSE

MANILA | PHILIPPINES

ARCHITECTURAL WORK

Project management

Statutory submission

Design & Build

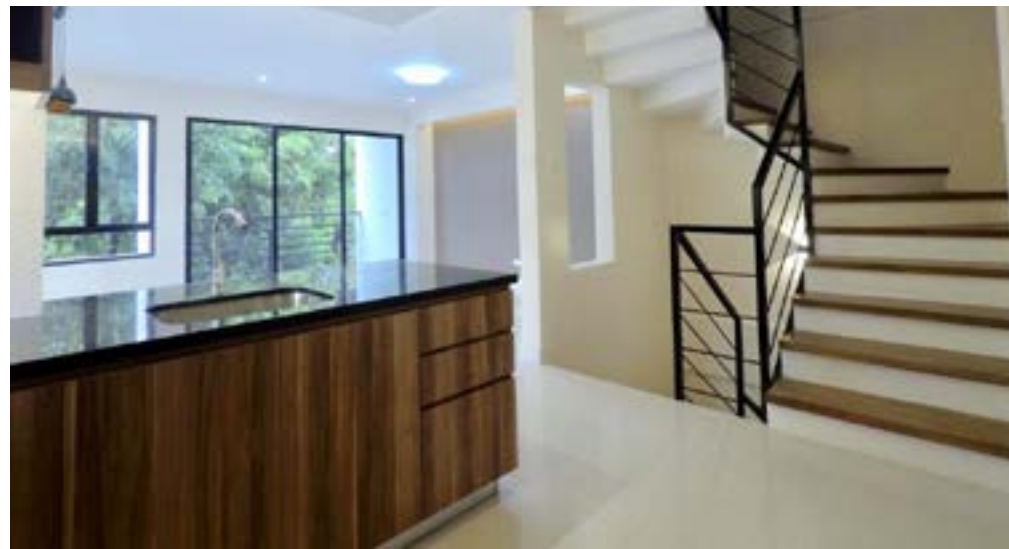

| AVT selected project reference

BEAK TERRACE

TIN HAU | HK

INTERIOR WORK

Spatial & master planning

Detail design

Architecture & concept design

Project management



| AVT selected project reference



BOWER RESIDENCE

SYDNEY | AUSTRALIA

INTERIOR WORK

Spatial & master planning

Architecture & concept design



CAPE YAMU RESIDENCE

PHUKET | THAILAND

INTERIOR WORK

Spatial & master planning

Detail design

Architecture & concept design

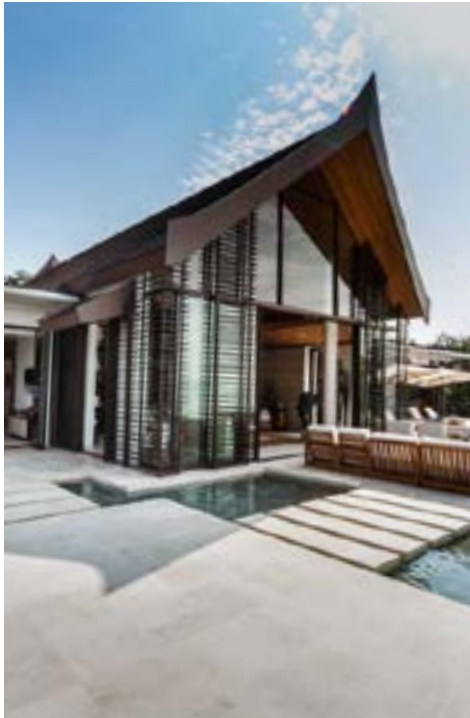

HILLSIDE LODGE

IPOH | MALAYSIA

ARCHITECTURAL WORK

Project management

Statutory submission

Design & Build



| AVT selected project reference



HUGO HOUSE

MANILA | PHILIPPINES

ARCHITECTURAL WORK

Project management

Statutory submission

Design & Build



| AVT selected project reference



HUNTER HOUSE

LOMBOK | INDONESIA

INTERIOR WORK

Spatial & master planning

Detail design

Architecture & concept design



L LODGE

IPOH | MALAYSIA

ARCHITECTURAL WORK

Concept design

Statutory submission



| AVT selected project reference



MERU VALLEY GOLF & COUNTRY CLUB

IPOH | MALAYSIA

INTERIOR WORK

Concept design

Detail design

Project management

Statutory submission



| AVT selected project reference



OB HOUSE

IPOH | MALAYSIA

ARCHITECTURAL WORK

Concept design

Statutory submission



| AVT selected project reference



VILLA AGIA

LOMBOK | INDONESIA

INTERIOR WORK

Spatial & master planning

Detail design

Architecture & concept design



VILLA CAPRI

LOMBOK | INDONESIA

INTERIOR WORK

Spatial & master planning

Detail design

Architecture & concept design



VILLA KAYU

LOMBOK | INDONESIA

INTERIOR WORK

Spatial & master planning

Detail design

Architecture & concept design



| AVT selected project reference

VILLA MALEO

LOMBOK | INDONESIA

INTERIOR WORK

Spatial & master planning

Architecture & concept design

Project management



2018 WINNER ASIA PACIFIC PROPERTY AWARDS
2016 WINNER INDONESIAN PROPERTY AWARDS



| AVT selected project reference

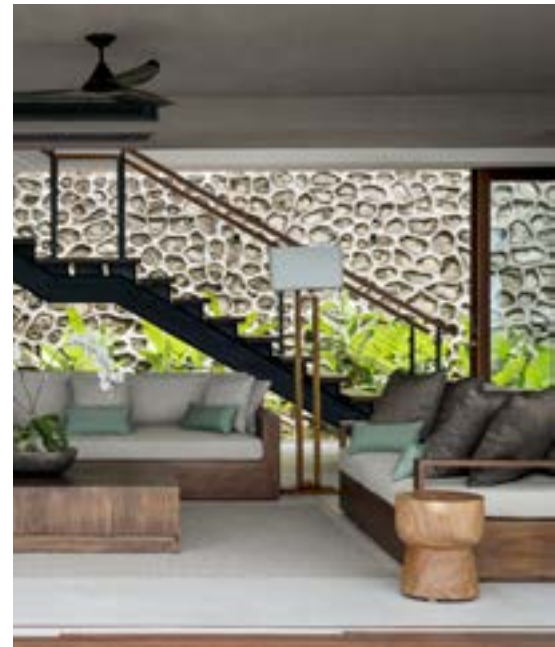

VILLA MERBAU

LOMBOK | INDONESIA

INTERIOR WORK

Spatial & master planning

Detail design

Architecture & concept design



| AVT selected project reference



VILLA PAO

LOMBOK | INDONESIA

INTERIOR WORK

Spatial & master planning

Detail design

Architecture & concept design



| AVT selected project reference



RESIDENTIAL APARTMENT

8-12 PEAK ROAD | HK

INTERIOR WORK

Project management

Detail design



TAI PO GARDEN

TAI PO | HK

BUILDING UPGRADING WORK

Concept design

Authorized person



AMERICAN EXPRESS LOUNGE

SYDNEY AIRPORT | AUSTRALIA

INTERIOR WORK

Spatial & master planning

Detail design

Concept design



| AVT selected project reference



AMERICAN EXPRESS LOUNGE

SYDNEY AIRPORT | AUSTRALIA

INTERIOR WORK

Spatial & master planning

Detail design

Concept design



BLR DOMESTIC LOUNGE

KEMPEGOWDA INTERNATIONAL AIRPORT | INDIA

INTERIOR WORK

Spatial & master planning

Detail design

Concept design



BLR INTERNATIONAL LOUNGE

KEMPEGOWDA INTERNATIONAL AIRPORT | INDIA

INTERIOR WORK

Spatial & master planning

Detail design

Concept design



BRISBANE LOUNGE & SPA

BRISBANE INTERNATIONAL AIRPORT | AUSTRALIA

INTERIOR WORK

Spatial & master planning

Detail design

Concept design



| AVT selected project reference



CATHAY PACIFIC CABIN & LOUNGE

HONG KONG INTERNATIONAL AIRPORT | HK

A&A & INTERIOR WORK

Project management

Detail design

Site survey



| AVT selected project reference

CURATO β LOUNGE

LOS ANGELES INTERNATIONAL AIRPORT | USA

INTERIOR WORK

Spatial & master planning

Brand experience & marketing strategies

Detail design

Concept design



| AVT selected project reference



ALL-DAY DINNING RESTAURANT

TSIM SHA TSUI | HK

INTERIOR WORK

Detail design

Concept design

Contract administration



GUCCI CLUB

SHANGHAI | PRC

INTERIOR WORK

Project management

Detail design

Site survey

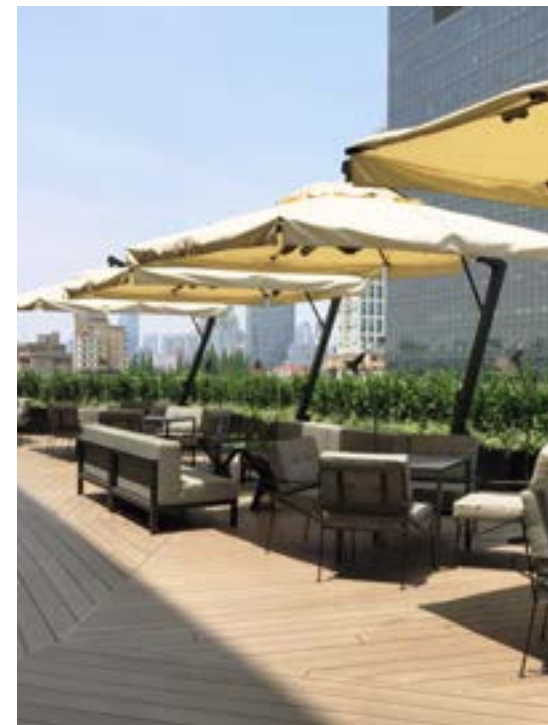
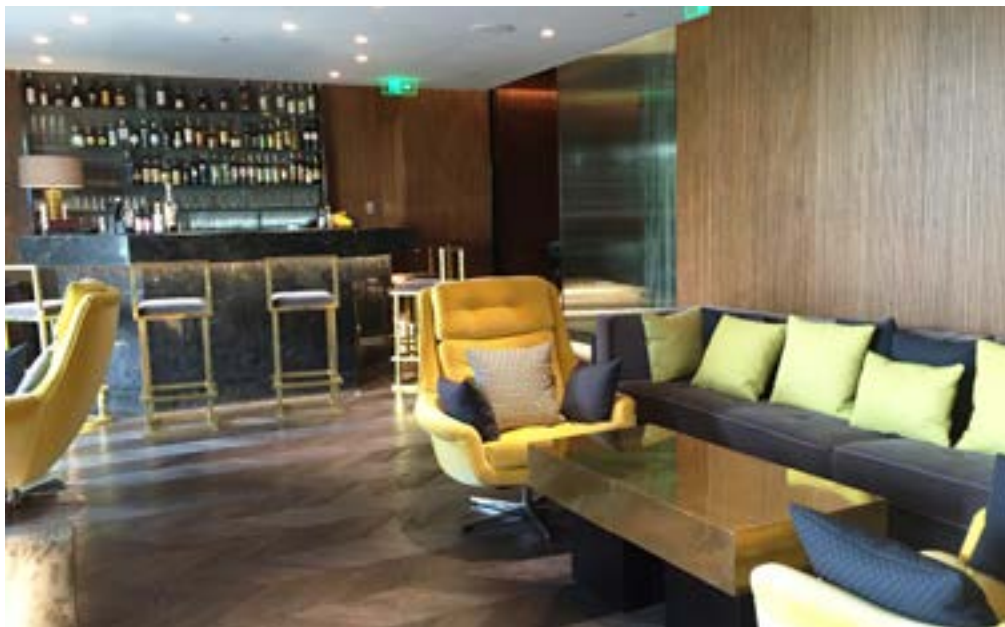

MUCH CONCEPT STORE

WONG CHUK HANG | HK

INTERIOR WORK

Spatial & master planning

Detail design

Concept design



PACIFIC CLUB RESTAURANT

TSIM SHA TSUI | HK

INTERIOR WORK

Project management

Detail design

Site survey



| AVT selected project reference

PLAZA PREMIUM DOMESTIC LOUNGE

KEMPEGOWDA INTERNATIONAL AIRPORT | INDIA

INTERIOR WORK

Spatial & master planning

Detail design

Concept design



| AVT selected project reference



PLAZA PREMIUM INTERNATIONAL LOUNGE

KEMPEGOWDA INTERNATIONAL AIRPORT | INDIA

INTERIOR WORK

Spatial & master planning

Detail design

Concept design



RUNWAY05 LOUNGE

LOS ANGELES INTERNATIONAL AIRPORT | USA

INTERIOR WORK

Spatial & master planning

Brand experience & marketing strategies

Detail design

Concept design



| AVT selected project reference



SKYTEAM LOUNGE

HONG KONG INTERNATIONAL AIRPORT | HK

INTERIOR WORK

Spatial & master planning

Detail design

Concept design



| AVT selected project reference



STAR ALLIANCE LOUNGE

RIO DE JANEIRO | BRAZIL

INTERIOR WORK

Spatial & master planning

Detail design

Concept design



THE LONDON T5 LOUNGE

HEATHROW INTERNATIONAL AIRPORT | UK

INTERIOR WORK

Spatial & master planning

Detail design

Concept design



| AVT selected project reference



WA SAN MAI RESTAURANT

SHANGHAI | PRC

INTERIOR WORK

Project management

Concept design

Detail design



BEAUTY SHOP

TAIPA | MACAO

INTERIOR WORK

Concept design

Detail design



| AVT selected project reference

CITISTORE

HK

INTERIOR WORK

Project management

Concept design

Detail design

Site survey



FACESSS

HK

INTERIOR WORK

Project management

Detail design

Tenant coordination

Site survey



| AVT selected project reference



LAB CONCEPT

QUEENSWAY PLAZA | HK

INTERIOR WORK

Project management

Detail design

Site survey

Authorized person



| AVT selected project reference

LANE CRAWFORD

PRC

A&A WORK

Project management

Detail design

Site survey



HK

A&A & INTERIOR WORK

Project management

Site survey

Detail design

Authorized person

Statutory submission



LORO PIANA

PRC, MACAO & SINGAPORE

INTERIOR WORK

Project management

Detail design

Site survey



HK

A&A & INTERIOR WORK

Project management

Detail design

Site survey

Statutory submission

Authorized person



LULULEMON

SHENZHEN | PRC

INTERIOR WORK

Project management

Detail design

Concept design



AVT



SOGO

TSIM SHA TSUI | HK

INTERIOR & FAÇADE WORK

Project management

Detail design

Site survey

Tenant coordination

Authorized Person

Statutory submission



| AVT selected project reference



TOPSHOP

CENTRAL | HK

A&A, FAÇADE & INTERIOR WORK

Project management

Detail design

Site survey

Statutory submission

Authorized person



| AVT selected project reference



ZUNG FU (MERCEDES- BENZ SHOWROOM)

HK

INTERIOR WORK

Project management

Concept design (partial)

Detail design



SUSTAINABILITY (MULTIMEDIA) GALLERY

HONG KONG BAPTIST UNIVERSITY | HK

INTERIOR WORK

Design & Build



MEDICAL LECTURE THEATRE

HONG KONG SANATORIUM & HOSPITAL | HK

INTERIOR WORK

Design & Build



PLASTIC & RECONSTRUCTIVE SURGERY CENTRE

ADMIRALTY | HK

INTERIOR WORK

Detail design

Site Management



| AVT selected project reference

PO LEUNG KUK

EVERGREEN DAY CARE CENTRE

INTERIOR WORK

Project management

Site survey



LAU CHAN SIU PO

NEIGHBOURHOOD ELDERLY CENTRE

INTERIOR WORK

Project management

Detail design

Site survey



TUNG WAH
COFFIN HOME

POK FU LAM | HK

INTERIOR WORK

Site survey

Licensing

Authorized Person

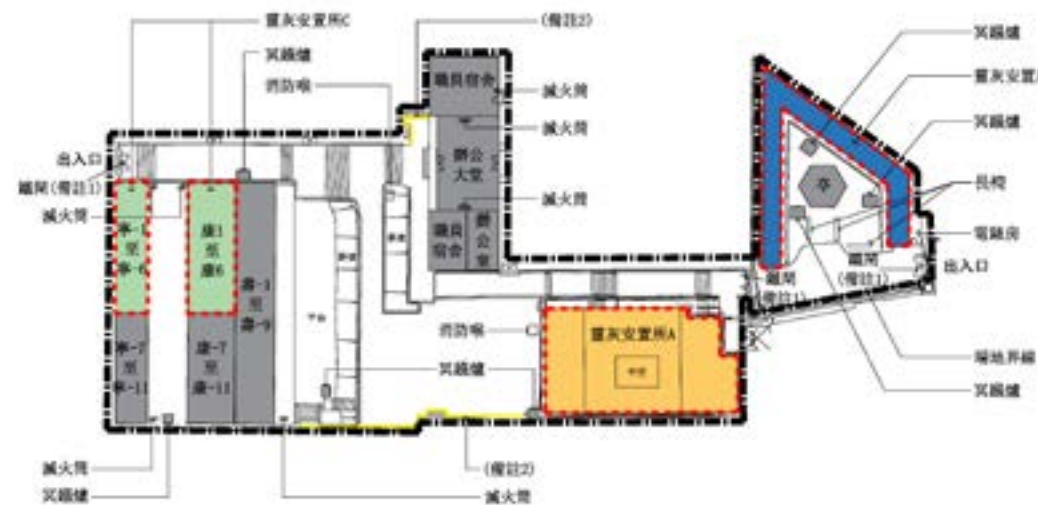

建議布局圖
(圖則編號 002)

TWGHs ENDOSCOPY CENTRE

NORTH POINT | HK

INTERIOR WORK

Project management

Detail design

Site survey

Concept design



| AVT selected project reference



TWGHs

SHUI CHUEN O SUPPORTED HOSTEL

INTERIOR WORK

Project management

Detail design

Concept design

Statutory submission



WU CHIANG WAI FONG

CARE & ATTENTION HOME

INTERIOR WORK

Project management

Detail design

Site survey

Concept design

Statutory submission



TWGHs

DIAMOND HILL FUNERAL PARLOUR

INTERIOR WORK

Project managment

Detail design

Site survey

Concept design

INTERNATIONAL FUNERAL PARLOUR

MBIS/MWIS

Authorized person

Registered Inspector



CHRISTIAN ACTION CENTER

KWUN TONG & TSUEN WAN | HK

INTERIOR WORK

Design & Build



| AVT selected project reference



CONFERENCE CENTER AND SPORT COMPLEX

THE EDUCATION UNIVERSITY OF HONG KONG | HK

BUILDING UPGRADING WORK

Project management

Detail design

Concept design



| AVT selected project reference

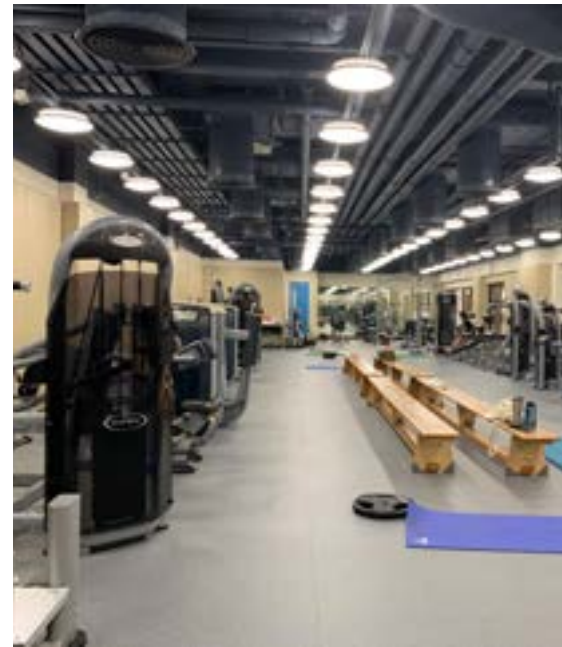

HKFYG LEE SHAU KEE COLLEGE

YUEN LONG | HK

BUILDING UPGRADING WORK

Project management

Detail design

Site survey

Concept design



IVE CHAI WAN

CHAI WAN | HK

BUILDING UPGRADING WORK

Project management

Detail design

Statutory submission

Authorized person

| AVT selected project reference



PLK NGAN PO LING COLLEGE

TO KWA WAN | HK

BUILDING UPGRADING WORK

Project management

Detail design



| AVT selected project reference



TWGHs

TWGHs SUN HOI DIRECTORS COLLEGE

TWGHs LUI YUN CHOY MEMORIAL COLLEGE

TWGHs S.C. GAW MEMORIAL COLLEGE

TWGHs CHEN ZAO MEN COLLEGE

TWGHs LI KA SHING COLLEGE



BUILDING UPGRADING WORK

Project management

Detail design

Concept design

Statutory submission



YUK CHI RESOURCE CENTRE

TUEN MUN | HK

INTERIOR WORK

Funding application



WESTERN PLAZA

TUEN MUN | HK

BUILDING UPGRADING & FAÇADE WORK

Concept design

Detail design



CONTACT

www.avtarchitects.com.hk

avt@avtdesign.com.hk

HONG KONG

9/F, Sing Shun Centre, 495 Castle Peak Road,
Lai Chi Kok, Kowloon, Hong Kong

SHANGHAI

Room 505, Building A, No.208 Wending Road, Xuhui District,
Shanghai, PRC 200030

CHENGDU

Room 907, East International Plaza Block C,
No. 229, Zhiquan Section of East Avenue, Chengdu, PRC 610061

IPOH

No. 75A, Regat Sri Cempaka, Taman Cempaka, 31400 Ipoh,
Perak, Malaysia

MANILA

Blk 9 Lot 32, Sta Ynes Street, Sta. Barbara Place Subdivision, Tandang Sora,
Queaon City, Philippines, 1116

NEW YORK

41-23 171 Street Flushing NY 11358